

**Auction
Complete Farm Dispersal**

**Jason & Cassi Wendricks
364 Misere Rd
Forestville, WI 54213
PH# (920)255-4177**

Thursday, March 18, 2010 -10:30 AM

PLEASE NOTE & SALE ORDER: Inspection week of sale only, call first for appointment. Thank you! Very few small items, 10:45 am, machinery will be selling, followed by misc. feeding milking & barn related items, finish sale with cattle. In case inclement weather cattle will be sold undercover. Cattle cared for overnight if necessary. Trucking for cattle available day of sale.

LOCATION: 17 miles Northeast of Green Bay, WI on Hwy 57, to Cty. Tk. A, east 2 ¼ miles to Cty Tk. X, continue East on Cty. Tk. xX 6 1/2 miles to Misere Rd. North 1 ¼ mile, or 3 miles South of Brussels, WI on Cty. Tk. C, to Cty. Tk. J, East 1 mile to Misere Rd, South 1 mile to farm. Watch for Auction Arrows!

REASON: Discontinuing dairy farming.

AUCTIONEER'S NOTE: Folks, Jason & Cassi have a nice young herd of cows selling that will make some fine herd replacements along with a clean line of farm machinery that is in field ready condition. Come take a look! Your attendance will greatly be appreciated.

Selling 72 Head of High Quality Registered & Grade Holstein Dairy Cattle!!!

CATTLE: Herd consists of (53) Holstein milk cows, (5) are registered, (2) re R&W, (2) Holstein/Jersey cross, (12) cows just recently fresh or within the last 30-90 days, (15) cows bumping heavy calf, springing or due within the next 30-90 days balance of the herd is bred back and due for year round freshening. (4) Holstein short bred heifers 15-17 mo. old of which (1) is Holstein/Jersey cross, (11) Holstein open heifers 12-15 mo. old, (4) Holstein heifer calves 2-6 mo. old. Nice selection of dairy heifers selling!

HERD FACTS: Young herd of cows selling! (17) are 1st calf, balance being 2nd or 3rd calf, cows with nice high udders with good feet & legs, cows that show the right dairyness and type. Herd presently is fed with a TMR ration, cows are not pushed, no BGH, just good home balanced forages used. Herd presently is averaging a 3.8% bf test, 3.0% protein with a SCC average year around of 200,000-300,000. Several cows are milking 80-100 lbs. daily!

Cows to Look For Day of Sale: **Cow #74** - 3rd calf, fresh 2-19-

10, milking 90 lbs. tall black cow that can milk! **Cow #J-12** - Reg. Cow, 2nd calf, fresh 12-21-09, milking 70 lbs, she's a red carrier with lots of potential! **Cow #350** - 2nd calf, fresh 12-20-09, milking 75



lbs, you will

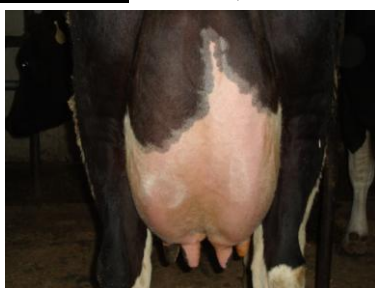

like her! **Cow #328** - 3rd calf, fresh 1-23-10, milking 80 lbs, She's a real milk wagon! **Cow #J-23** - 3rd calf, milking 75 lbs, She's all dairy & type! **Cow # J-31** - 2nd calf, fresh 2-26-10 milking 80 lbs., Wait till you see here

on sale day! **Cow #J-10**- Reg. cow, coming w/2nd calf, Tall white cow, she is nice! **Cow #J-9** - Reg. cow, coming w/3rd calf, Impressive! **Cow #J-48** - Coming w/2nd calf, She's a real dandy!! **Cow #J-49** - Coming w/2nd calf, This lists can go on forever!!!! Door Co. Vet

Clinic does the herd health of which all cows and heifers have received their 9-way vaccine shots. All cows are dry cow treated w/Tomorrow & Orbeseal at dry off. All cows are hoof trimmed as needed basis, all cows & heifers of age will be pregnancy checked prior to sale. Catalogs with

all milk production, (DHIA tested) prior to sale with SCC and breeding status will be available day of sale. Folks, this is a nice offering of cows and heifers selling that will adapt to any type of dairy operation and fit everyone's budget. Come take a look!

Selling A Clean Line Of Farm Machinery That Is In Field Ready Condition!!!

MACHINERY: (4) TRACTORS & SKIDSTEER: Int. #1086 - D. turbo tractor, wf, w/ factory cab, heat, 7400 hrs, TA, 20x8xR38 rear tires, dual pto & hyds. 3 pt. w/ (1) set of 20x8x38 hub mount duals (to be sold separately), Tractor Runs Good! **MF #255** - D. utility tractor (open station), 2000 hrs, 4 speed hi-low range trans, 16x9x 30 rear tires, 3 pt, dual hyds, 540 pto w/MF



Quick-tach loader w/72" material bucket. Tractor is in Very Good Condition! **MF #265** - D. utility tractor (open station), 2300 hrs, 3- speed hi-low range trans, 3 pt. dual hyds. 540 pto, 16x9x30 rear tires, Runs & Looks good!! Int. #656 - D. tractor, w.f., TA, 3800 hrs, single hyds., 540 pto fast hitch, **NH LX #565** - D. Skid steer

super boom, w/front auxiliary hyds., w/Berlon 66" material bucket, Berlon 3-prong bale bucket spear, Skid steer is in v. good condition!

TMR MIXER: Patz #V-270 vertical portable single axle TMR mixer w/Digi-Star electronic submarine operated scale, 1 auger style, 3' right discharge, light kit, 540 pto, (1 ½ yrs.) old, Like brand new!



HARVESTING & TILLAGE EQUIP:

JD #215 dual wh. 15' disc w/rock flex gangs cone blades, Case IH #4500 20' field cultivator w/hyd. Fold wings, 3-bar coil tine levelers, MF #345 3 pt. mounted 3x16 automatic reset plow w/depth wh. (2) Rex 16' hi-cube steel sided SU forage wagon w/8 & 10 ton single axle gears w/telescope poles, both left side unloading, Little Giant 40' bale elevator w/elect. motor, NH #718 forage chopper w/2 r.w. 5 ½ hay head, Int. #37 small square baler w/bale chute, J & M 210 bu. Gravity box w/6-ton gear, Glencoe 12' vibra shank, Flow-EZ 220 bu. Gravity box w/6-ton gear, Int. #56 forage blower,(3) 16' flat hay racks, w/5 & 6 ton gears, MF #10 small square baler w/bale chute, Gehl BU #610 16' wooden SU forage wagon w/10-ton single axle gear w/telescope pole, left side unloading, Multi 205 bu. gravity box w/6-ton gear, etc.

MANURE SPREADER & FEEDER WAGON: Knight #716 tandem axle side slinger manure spreader, 1 auger style, left side discharge, 540 pto, H&S 20' steel slant bar feeder wagon w/front dolly whs. H&S 185 bu. Single axle manure spreader, etc.

FEEDING, BARN, MILKING RELATED & MISC. ITEMS: Agri-metal #530 gas powered feed cart w/(new) 6 hp Honda gasoline engine, V. good! Maxxair 36" portable barn fan, 20 bu. Poly-Tuf 4 wh., feed cart (1yr. old), Loyal line spreader, (6) Universal milk claws w/60/40 double pulsation, Universal 60 lb. S. Steel milk bucket, , Cow Prodder, (1) new box of Iver-on wormer, etc. Metal/wood feed cart, 500 gallon d. fuel tank w/hand pump 300 gallon fuel tank w/stand gravity flow, plus (1) load misc small farm related items on wagon, etc.

CONSIGNED BY NEIGHBOR: PLEASE NOTE: Both of these tractors were always shedded and are in field ready condition! (2) TRACTORS: Int. #1086 D. turbo tractor, wf, w/factory cab, air, heat, radio, 4097 hrs, TA, 20x8xR38 rear tires w/90%rubber, 1100x16 front tires, dual pto & hyds, 3 pt. p. traction, JD #2840 D. utility tractor (open station), 4-speed hi-low range trans, 3100 hrs. 18x4xR34 rear continental radials w 95% rubber, 10:00x16 front tires, dual pto & hyds, 3 pt. P. traction, etc.

TERMS: Cash or good check day of sale. If credit is desired please contact your bank prior to sale. Letter of credit is required for all large purchases. We reserve the right to require cash in advance, cashier's check, wire transfer, or similar arrangements from any buyer, before the sale is complete and before the property to be purchased leaves our possession. Number system will be used. Any or all announcements take precedence over all printed material. Not responsible for any accidents or any changes in listing. All personal property being sold "as is" condition.

AUCTIONEER: Rick L. Schmidt, Registered Wisconsin Auctioneer, License #534, Plymouth, WI, PH # (920) 892-8133 Home/Office, or PH# (920) 960-3649 Cell.

Sale Clerked • Cashiered • Conducted By:
Schmidt Auction Service

License #161

N7337 State Rd 57 • Plymouth, WI 53073
Auction & Appraisals... (920)892-8133

www.schmidtauctionservice.com

Have Gavel.....Will Travel